

**Section 4 - Padbury**  
4th August - 16th September

**Legend**

-  Working Area
-  Pedestrian Barriers
-  Escorted Pedestrian Route
-  Sign Location

**Notes**

1. All temporary traffic management shall to be set in accordance with Chapter 8 and safe working practices
2. All bus stops, parking / loading bays are to be suspended by Transport for Buckinghamshire prior to works commencing
3. Works vehicles to be parked within the defined 'working area'
4. All traffic management drawings to be read in conjunction with 'A413 Method Statement MS04 - Traffic Management'

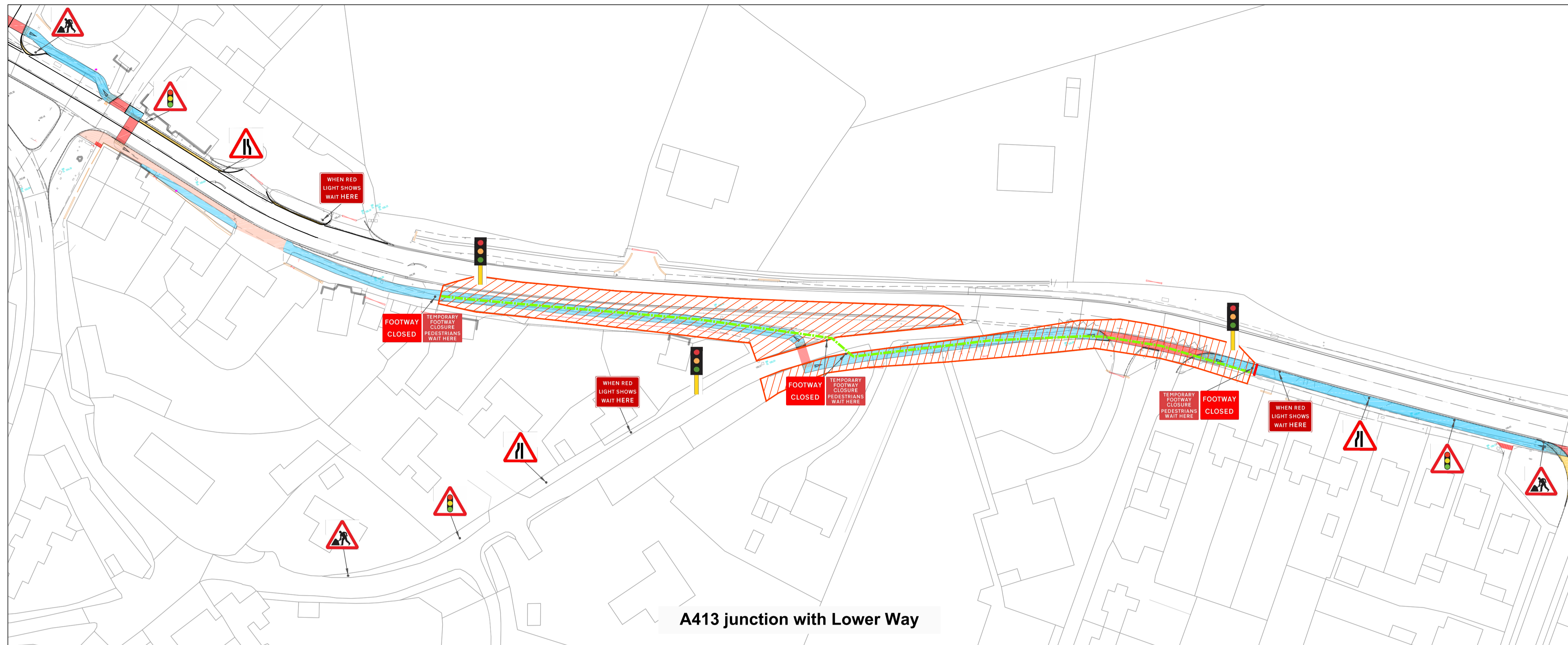

**A413 junction with Lower Way**

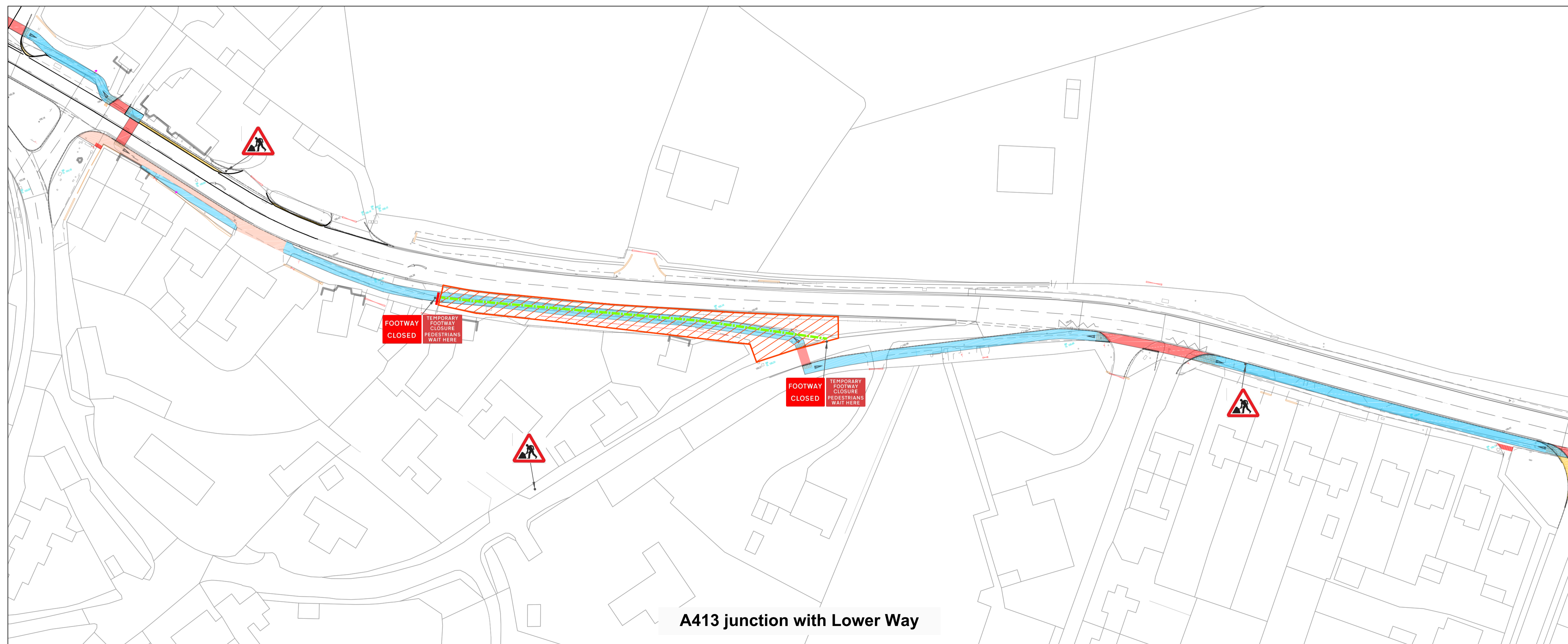

**A413 junction with Lower Way**

This map is reproduced from Ordnance Survey material with the permission of the Ordnance Survey on behalf of the Controller of Her Majesty's Stationery Office © Crown copyright. Unauthorised reproduction infringes Crown copyright and may lead to prosecution or civil proceedings. 100021529.

Rev	Rev. Date	Purpose of revision	Drawn	Apprv'd
1	29.07.16	ALTERATION TO ROAD NARROWS SIGN	OMJ	AD
0	25.07.16	INITIAL ISSUE FOR REVIEW	OMJ	AD

**C. Dowsy (Contractors) Ltd**  
Public Work Contractors  
Ivy Cottage Green Lane Radnage High Wycombe HP14 4DJ  
Tel: 01494 482082 Fax: 01494 484231 Email: info@cdowsy.co.uk

**Client**  
**Transport for Buckinghamshire**  
County Hall,  
Walton Street,  
Aylesbury,  
Buckinghamshire,  
HP20 1UY

**Project**  
A413 Cycle Route - Winslow To Buckingham

**Drawing title**  
Section 4  
Traffic Management Plan

**Drawing status** ISSUED FOR CONSTRUCTION  
**Scale** NTS @ A1 **DO NOT SCALE**  
**Project No.** E90A.90.MEA

**Drawing number** E90A.90.MEA/TM/003 **Rev** 1

This drawing is not to be used in whole or part other than for the intended purpose and project as defined on this drawing.